WAVENET NETWORK SOLUTIONS LINE CARD

ONE MANUFACTURER. MANY SOLUTIONS.

LADDER RACK CABLE RUNWAY SYSTEM

Selection Guide for Cable Runway, Cabinets, Cable Management, Racks, Brackets and Accessory Solutions

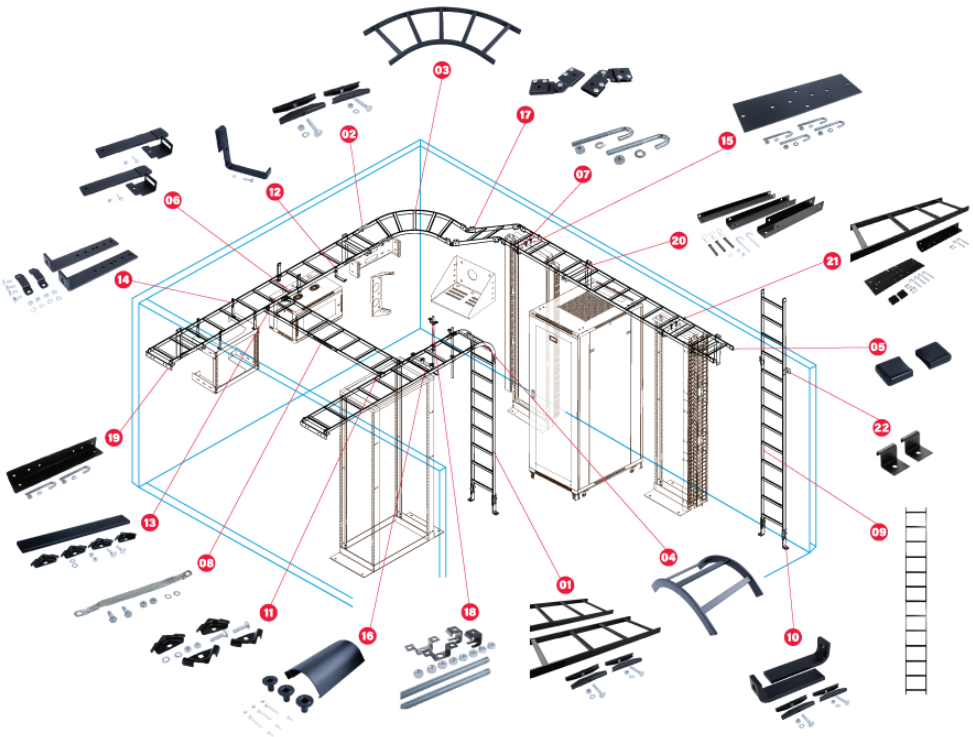

NO.	DESCRIPTION	PART#
01	5' LADDER RACK RUNWAY W/ BUTT-SPLICE KIT	WL-5SS2PC-KIT
02	BUTT-SPLICE KIT	WL-BSKTPR-BK
03	RADIUS HORIZONTAL BEND LADDER	WL-FT9012-BK
04	UNIVERSAL RADIUS BEND LADDER	WL-IR9012-BK
05	LADDER RACK END CAP	WL-LRA2EC-BK
06	RETAINING POST KIT	WL-LRA06RPK-BK
07	J-BOLT KIT (5/16")	WL-LRA300JK
08	GROUNDING STRAP WITH HARDWARE	WL-LRAGK
09	10-Foot CABLE RUNWAY	WL-LR1210-BK
10	FLOOR MOUNT BRACKET	WL-RA2FA-BK
11	T-JUNCTION BRACKET KIT	WL-RA2JT-BK
12	L BRACKET - CABLE RUNWAY	WL-RA5LB-BK
13	LADDER TERMINATION KIT	WL-RA12TK-BK
14	STAND-OFF ELEVATION KIT 4"- 6"	WL-RA46SK-BK
15	RACK TO RUNWAY PLATE	WL-RA123RP-BK
16	CABLE RADIUS DROP	WL-RASD-BK1
17	BUTT SPLICE KIT - SWIVEL/ADJUSTABLE	WL-RASSK-BK
18	CEILING MOUNT KIT 5/8"	WL-RATRCK-BK
19	WALL ANGLE SUPPORT BRACKET	WL-WASB12-BK
20	TRIANGLE WALL SUPPORT	WL-WSB12-BK
21	5' LADDER RACK RUNWAY BRACKET KIT	WL-R1205-KIT
22	VERTICAL WALL BRACKET	WL-LRAVWB

WAVENET RACK & CABINET SOLUTIONS FOR MDF-TO-IDF INSTALLATIONS

wavenet Connecting the World

CALIFORNIA CORPORATE WAREHOUSE	TEXAS WAREHOUSE	NEW JERSEY WAREHOUSE	CANADA WAREHOUSE
Carson	The Colony	Ridgefield	Toronto / Vancouver

CONTACT US FOR MORE DETAILS. TOLL-FREE: 888.492.8363

©2026 Wavenet, Inc. All rights reserved.

WORK AREA OUTLETS

CAT6A KEYSTONE JACKS - HDJ SERIES [SINGLE PACK]

WH
BL



- **Part No. HD-6AKSJXX**
- **Part No. HD-6AKSJ-FTP (SHIELDED/FTP)**

- 110-TYPE, 8P8C, RJ-45, T568A/B WIRING
- 180-Degree configuration for fast punch down
- Component-Rated performance

CAT6A KEYSTONE JACKS - HDJ SERIES [25-PACK]

WH
BL
YL
BK



- **Part No. HD-6AKSJXX-25PK**

- 110-TYPE, 8P8C, RJ-45, T568A/B WIRING
- 180-Degree configuration for fast punch down
- Component-Rated performance

CAT6A KEYSTONE JACKS - SDJ SERIES [SINGLE PACK]

WH
BL



- **Part No. 6AKSJXX**

- 110-TYPE, 8P8C, RJ-45, T568A/B WIRING
- 90-Degree configuration for fast punch down
- Component-Rated performance

CAT6A KEYSTONE JACKS - SDJ SERIES [25-PACK]

WH
BL
YL
BK



- **Part No. 6AKSJXX-25PK**

- 110-TYPE, 8P8C, RJ-45, T568A/B WIRING
- 90-Degree configuration for fast punch down
- Component-Rated performance

CAT6 KEYSTONE JACKS - HDJ SERIES [SINGLE PACK]

WH RD
BL OR
IV YL
GN BK
LA

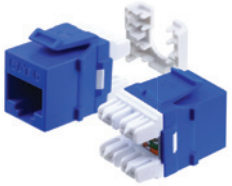

- **Part No. HD-6EKSJXX**

- 110-TYPE, 8P8C, RJ-45, T568A/B WIRING
- 180-Degree configuration for fast punch down
- Component-Rated performance

CAT6 KEYSTONE JACKS - HDJ SERIES [25-PACK / 50-PACK]

WH YL
BL BK



- **Part No. HD-6EKSJXX-25PK**
- **Part No. HD-6EKSJXX-50PK (WH / BL)**

- 110-TYPE, 8P8C, RJ-45, T568A/B WIRING
- 180-Degree configuration for fast punch down
- Component-Rated performance

CAT6 KEYSTONE JACKS - SDJ SERIES [SINGLE PACK]

WH RD
BL OR
IV YL
GN BK
LA PR



- **Part No. 6EKSJXX**

- 110-TYPE, 8P8C, RJ-45, T568A/B WIRING
- 90-Degree configuration for fast punch down
- Component-Rated performance

CAT6 KEYSTONE JACKS - SDJ SERIES [25-PACK / 50-PACK]

WH YL
BL BK



- **Part No. 6EKSJXX-25PK**
- **Part No. 6EKSJXX-50PK (WH / BL)**

- 110-TYPE, 8P8C, RJ-45, T568A/B WIRING
- 90-Degree configuration for fast punch down
- Component-Rated performance

CAT5E KEYSTONE JACKS - HDJ SERIES [SINGLE PACK]

WH RD
BL OR
IV YL
GN BK
LA

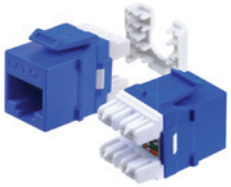

- **Part No. HD-5EKSJXX**

- 110-TYPE, 8P8C, RJ-45, T568A/B WIRING
- 180-Degree configuration for fast punch down
- Component-Rated performance

CAT5E KEYSTONE JACKS - HDJ SERIES [25-PACK]

WH
BL
YL
BK



- **Part No. HD-5EKSJXX-25PK**

- 110-TYPE, 8P8C, RJ-45, T568A/B WIRING
- 180-Degree configuration for fast punch down
- Component-Rated performance

CAT5E KEYSTONE JACKS - SDJ SERIES [SINGLE PACK]

WH RD
BL OR
IV YL
GN BK
LA



- **Part No. 5EKSJXX**

- 110-TYPE, 8P8C, RJ-45, T568A/B WIRING
- 90-Degree configuration for fast punch down
- Component-Rated performance

CAT5E KEYSTONE JACKS - SDJ SERIES [25-PACK]

WH
BL
YL
BK



- **Part No. 5EKSJXX-25PK**

- 110-TYPE, 8P8C, RJ-45, T568A/B WIRING
- 90-Degree configuration for fast punch down
- Component-Rated performance

CAT3 KEYSTONE JACKS - SDJ SERIES [SINGLE PACK]

WH
IV
LA



- **Part No. 3EKSJXX**

- 110-TYPE, 6P6C, RJ-11/RJ-12, USOC/UTP
- 90-Degree configuration for fast punch down
- Designed for voice applications

HDMI KEYSTONE STYLE FEEDTHROUGH COUPLERS



- **Part No. WHDMI-WH**

- HDMI-TO-HDMI keystone style feedthrough
- Accepts standard keystone port openings
- Ideal for coupling multiple HDMI cables

CAT6 KEYSTONE STYLE FEEDTHROUGH COUPLERS [SINGLE PACK]

WH
BK



- **Part No. 6KSCXX1**

- Snap-In, Keystone style, RJ-45
- Accepts standard keystone port openings
- Component-Rated performance

CAT6 KEYSTONE STYLE FEEDTHROUGH COUPLERS [25-PACK]

WH
BK



- **Part No. 6KSCXX25**

- Snap-In, Keystone style, RJ-45
- Accepts standard keystone port openings
- Component-Rated performance

SNAP-IN F-TYPE GOLD & NICKEL PLATED 3GHZ F/F KEYSTONE INSERT MODULES [SINGLE PACK]

WH
IV

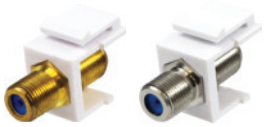

- **Part No. FTK-3GHZGP-XX**
- **Part No. FTK-3GHZNP-XX**

- Snap-in keystone style compatible with faceplates, blank patch panels and surface mount boxes
- 3 GHz gold-plated and nickel-plated connectors, ideal for CATV, SATV, antennas, and other video applications

SNAP-IN F-TYPE GOLD & NICKEL PLATED 3GHZ F/F KEYSTONE INSERT MODULES [25-PACK]

WH
IV



- **Part No. FTK-3GHZGP-XX-25PK**
- **Part No. FTK-3GHZNP-XX-25PK**

- Snap-in keystone style compatible with faceplates, blank patch panels and surface mount boxes
- 3 GHz gold-plated and nickel-plated connectors, ideal for CATV, SATV, antennas, and other video applications

GOLD-PLATED SPEAKERS BINDING POST MODULES

WH
IV



- **Part No. KSBP-BRPAIR-XX**

- Ideal for banana plugs, speaker tips, spade tips or bare wire
- Compatible with faceplates, blank patch panels and SMBs
- Packaged in red- and black-color-coded pairs

BNC 75 Ohm KEYSTONE STYLE MODULES

WH
IV



- **Part No. KSJBNC75-XX**

- Compatible with faceplates, blank patch panels and SMBs
- Female-female BNC feedthrough connector
- 75 Ohm impedance, nickel-plated finish

WORK AREA OUTLETS

FLUSH MOUNTING STYLE WITHOUT ID WINDOWS FACEPLATES

WH
IV
LA

- Part No. FP01PXX
- Part No. FP02PXX
- Part No. FP03PXX
- Part No. FP04PXX
- Part No. FP06PXX
- Part No. FP01PXX-25PK
- Part No. FP02PXX-25PK
- Part No. FP03PXX-25PK
- Part No. FP04PXX-25PK
- Part No. FP06PXX-25PK
- Part No. FP00PXX
- Part No. FP00DGXX
- Part No. FP00BXX




- Single & double gang
- Flush mount design for a professional, aesthetic look
- Matte finish with rugged and durable construction

FLUSH MOUNTING STYLE OVERSIZED FACEPLATES

WH
IV

- Part No. OSWP01XX
- Part No. OSWP02XX
- Part No. OSWP03XX
- Part No. OSWP04XX
- Part No. OSWP06XX

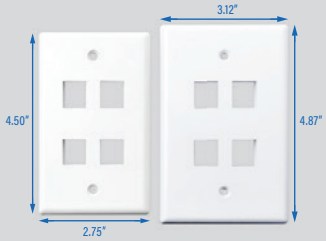

STANDARD SIZE OVERSIZED

- 1-6 ports with color-matched screws
- Offers greater coverage to hide wall irregularities
- Flush mount design for a professional, aesthetic look
- Glossy finish with rugged and durable construction
- Fits standard rectangular NEMA openings

RECESSED TELEPHONE WALLPLATES PLASTIC & STAINLESS STEEL

WH
SS

- Part No. WPP01WH
- Part No. WPP01SS




- Designed to mount a telephone on a wall
- Compatible with universal modular keystone jacks
- Rivets support a variety of wall-mounted telephones

FLUSH MOUNTING STYLE WITH ID WINDOWS FACEPLATES

WH
IV

- Part No. FPW1PXX
- Part No. FPW2PXX
- Part No. FPW3PXX
- Part No. FPW4PXX
- Part No. FPW6PXX
- Part No. FPW1PXX-25PK
- Part No. FPW2PXX-25PK
- Part No. FPW3PXX-25PK
- Part No. FPW4PXX-25PK
- Part No. FPW6PXX-25PK




- ID windows with enclosed labels and clear plastic covers
- 1-6 ports with color-matched screws
- Single-gang accepts standard metal or plastic outlet boxes
- Matte finish with rugged and durable construction
- Fits standard rectangular NEMA openings

FLUSH MOUNTING STYLE INTEGRATED FACEPLATE CAT6 DATA & F-TYPE PORTS

WH

- Part No. 1CAT61F-WH



- 1-Port CAT6 & 1-Port 3GHZ F-TYPE faceplate
- UL Listed & Compliant with ANSI/TIA-568-C.2
- 110-IDC punch down style for performance and reliability

FLUSH MOUNTING STYLE STAINLESS STEEL FACEPLATES

SS

- Part No. SSFP-01P
- Part No. SSFP-02P
- Part No. SSFP-03P
- Part No. SSFP-04P
- Part No. SSFP-06P
- Part No. SSFP-06P-D
- Part No. SSFP-012P-D



DOUBLE-GANG

- Brushed stainless steel finish to provide corrosion resistance
- Suitable for durability and sanitary environment requirements
- Ideal for residential and commercial applications
- Flush mounting style for a seamless, aesthetic look

SURFACE MOUNTING BOXES

WH
IV

- Part No. SMB-1XX
- Part No. SMB-2XX
- Part No. SMB-4XX
- Part No. SMB-6XX



- 1/2/4/6-Port, Unloaded, Configurable
- Suitable for surface mounting applications
- Compatible with modular keystone connectors
- Includes two self-tapping screws & double-sided adhesive tape

DECORA STYLE MULTIMEDIA INSERTS AND WALLPLATES

WH
IV

- Part No. DWIN-1P-XX
- Part No. DWIN-2P-XX
- Part No. DWIN-3P-XX
- Part No. DWIN-4P-XX
- Part No. DWIN-6P-XX
- Part No. DWIN-BR-WH
- Part No. DWPBI-XX
- Part No. DWP1G-XX
- Part No. DWP2G-XX



- Supports keystone Inserts, with many combination capabilities
- Fits Decora style single-gang and double-gang faceplates
- Contemporary style ideal for residential or commercial installations
- Glossy finish with rugged and durable construction

PATCH CORDS

CAT6A/6/5E PATCH CORDS

WH	RD
GY	OR
BL	YL
GN	BK
PR	PK

CAT6A CAT6 CAT5E



- Part No. 6A04UMXX-PC-XX
- Part No. 6E04UMXX-PC-XX
- Part No. 5E04UMXX-PC-XX

- 100% Copper Wire, EIA/TIA TSB-40A ETL verified, CM-Rated
- CAT6A / CAT6 : LENGTH(XX) 6 inches; all other lengths are in feet 1,2,3,5,6,7,10,14,15,20,25,30,35 in blue only, 50,75,100
- CAT5E : LENGTH(XX) 6 inch and rest in feet 1,2,3,5,7,10,14,15,25,35,50,75,100

CAT6A/6 SLIM PATCH CORDS 28AWG UTP 10FT

CAT6A CAT6



- Part No. 6A04UMSLIMXX-PC-XX
- Part No. 6E04UMSLIMXX-PC-XX

FIBER OPTIC SYSTEM

FIBER OPTIC RACK MOUNT ENCLOSURE



- **Part No. FRM3M1U**

• 3-Panel, 1U, 19" X 8.50", w/ Two Splice Trays & Cable Slack Spools

WALL MOUNT FIBER ENCLOSURE





- **Part No. WMFO-4P**

• 4-panel enclosure with two small splice trays

FIBER OPTIC ADAPTER PANELS

- **Part No. FM12LCOM3** • 12-Port, Duplex, LC, MM, OM3
- **Part No. FM24LCOM3** • 24-Port, Quad, LC, MM, OM3
- **Part No. FM6SCOM3** • 6-Port, Simplex, SC, MM, OM3
- **Part No. FM12SCOM3** • 12-Port, Duplex, SC, MM, OM3
- **Part No. FM6ST** • 6-Port, Simplex, ST, MM, OM2
- **Part No. FM12LCOS2** • 12-Port, Duplex, LC, SM, OS2

FM12LCOM3

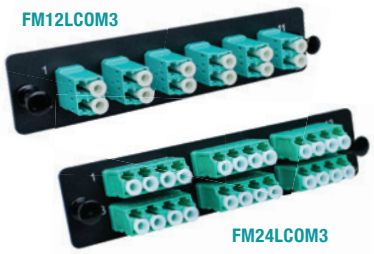

FM24LCOM3

FM6SCOM3



FM12SCOM3

FM6ST



FM12LCOS2

FIBER OPTIC KEYSTONE STYLE COUPLERS

- **Part No. FOKSALCWH**
• LC Duplex, Zirconia Ceramic Sleeve
• OM3, MM, Aqua, LC Adapter

- **Part No. FOKSBLCWH**
• LC Duplex, Zirconia Ceramic Sleeve
• OS2, SM, Blue, LC Adapter

- **Part No. FOKSBSCWH**
• SC Simplex, Zirconia Ceramic Sleeve
• SM, MM, Aqua, SC Adapter w/ Shutter



FOKSALCWH



FOKSBLCWH



FOKSBSCWH

FIBER OPTIC BLANK PLATE



- **Part No. FMBP**

• Blank Plate, Black

PATCH PANELS

CAT6A 110-TYPE PATCH PANELS



24-PORT

- **Part No. 6APP24**
- **Part No. 6APP48**

• PoE Type 4 compliance for applications up to 100W
• Meets and exceeds ANSI/TIA-568.2-D, UL Listed
• Foldable cable management bar included w/ each panel

CAT6 110-TYPE PATCH PANELS



24-PORT



12-PORT

- **Part No. 6EPP12V**
- **Part No. 6EPP24**
- **Part No. 6EPP48**

• 12-Port, T568A/B wiring, Wall mountable w/ 89D bracket
• 1U/24-port, 2U/48-port, 110-TYPE, T568A/B wiring
• Meets and exceeds ANSI/TIA-568-C, UL listed

CAT5E 110-TYPE PATCH PANELS



24-PORT



12-PORT

- **Part No. 5EPP12V**
- **Part No. 5EPP24**
- **Part No. 5EPP48**

• 12-Port, T568A/B wiring, Wall mountable w/ 89D bracket
• 1U/24-port, 2U/48-port, 110-TYPE, T568A/B wiring
• Meets and exceeds ANSI/TIA-568-C, UL listed

BLANK PATCH PANEL



24-PORT

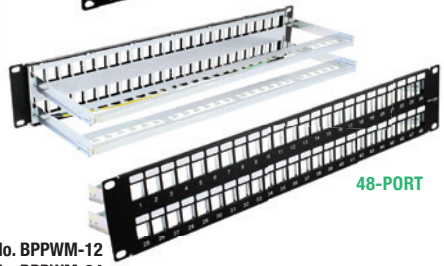

48-PORT

- **Part No. BPPWM-12**
- **Part No. BPPWM-24**
- **Part No. BPPWM-48**

• 1U, 24-Port, w/ labeling areas, Compatible with keystone style connectors
• 2U, 48-Port, w/ labeling areas, Compatible with keystone style connectors

ANGLED BLANK PATCH PANELS



24-PORT



48-PORT

- **Part No. ABP1U-24P**
- **Part No. ABP1U-48P**

• Angled design saves rack space by routing patch cords directly into vertical cable managers
• Accommodates [1U/24-port, 1U/48-port] keystone style snap-in modular connectors
• Includes a rear cable management bar for proper cable support

FRONT LOADING BLANK PATCH PANEL

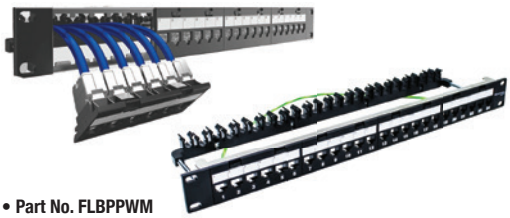

- **Part No. FLBPPWM**

• 24-Port, 1U, UTP/FTP, Front-Loading
• Blank patch panel w/Rear cable management bar & grounding wire

CAT6A/6/5E SHIELDED FTP PATCH PANELS

- **Part No. BPPWM-24**
  (24) HD-6AKSJ-FTP
- **Part No. BPPWM-48**
  (48) HD-6AKSJ-FTP



CABINETS & RACKS

6U / 9U / 12U / 15U / 18U WALL MOUNT CABINETS

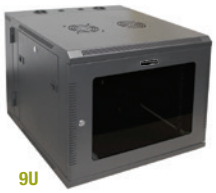
9U

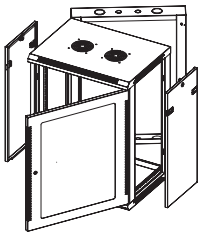

PART NUMBER	W x H x D	USABLE DEPTH / LOAD CAPACITY
CBTF-WM6U	23.6" x 14.6" x 23.6"	18.0" / 85 LBS.
CBTF-WM9U	23.6" x 19.8" x 23.6"	18.0" / 90 LBS.
CBTF-WM12U	23.6" x 25.0" x 23.6"	18.0" / 105LBS.
CBTF-WM15U	23.6" x 30.3" x 23.6"	18.0" / 120 LBS.
CBTF-WM18U	23.6" x 35.6" x 23.6"	18.0" / 135 LBS.

27U / 42U STANDING SERVER CABINETS


42U

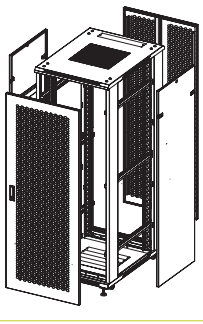

PART NUMBER	W x H x D	USABLE DEPTH / LOAD CAPACITY
CBTF-FL27U-32	25.2" x 55.3" x 33.1"	27.0" / 1750 LBS.
CBTF-FL42U-32	25.2" x 81.6" x 33.1"	27.0" / 1750 LBS.
CBTF-FL27U-40	25.2" x 55.3" x 40.9"	35.0" / 1750 LBS.
CBTF-FL42U-40	25.2" x 81.6" x 40.9"	35.0" / 1750 LBS.

8U / 15U / 30U OPEN FRAME WALL RACKS


30U

PART NUMBER	LOAD CAPACITY
WMR-8U	110 LBS.
WMR-15U	130 LBS.
WMR-30U	150 LBS.

2-POST & 4-POST OPEN FRAME FLOOR RACKS


4-POST


2-POST

PART NUMBER	LOAD CAPACITY
2POST-45U	1000 LBS.
4POST-45U	1500 LBS.

***LADDER RACK CABLE RUNWAY SYSTEM : DETAILED DESCRIPTION AND IMAGES ON THE FIRST PAGE.**

SHELVES & CABLE MANAGEMENT

VERTICAL FINGER DUCT SINGLE-SIDED & DOUBLE-SIDED CABLE MANAGERS


SINGLE-SIDED / 6" depth


DOUBLE-SIDED / 12" depth

- **Part No. VCMC-4678S**
- **Part No. VCMC-41278D**

- Single sided - 4" X 6" 78", w/ hinged covers
- Double sided - 4" X 12" 78", w/ hinged covers
- Large front and rear openings
- Dual hinged covers

VERTICAL METAL SINGLE-SIDED & DOUBLE-SIDED CABLE MANAGERS


SINGLE-SIDED / 3" depth


DOUBLE-SIDED / 6" depth

- **Part No. VCNB-3X3X74S**
- **Part No. VCNB-3X3X74D**

- Easily removable hinged covers provide quick access to cables
- Attaches vertically to the front or rear rails of 2-post and 4-post open-frame racks
- Available in single-sided and double-sided and measures 3.6" X 3"/ 6" X 74"
- Integrated plastic cable rings for proper cable management

10" RACK SHELF VENTED



- **Part No. SHELF-10SSV**

- 10" deep single-sided vented, 2U
- 16 gauge steel construction
- 50 lbs weight capacity

15" RACK SHELF VENTED



- **Part No. SHELF-15SSV**
- **Part No. SHELF-14SV-1U (14" depth, 1U)**

- 15" deep single-sided vented, 3U
- 16 gauge steel construction
- 75 lbs weight capacity

25" RACK SHELF VENTED



- **Part No. SHELF-25DDV**

- 25" deep single-sided vented, 2U
- 16 gauge steel construction
- 100 lbs weight capacity

10" RACK SHELF SOLID



- **Part No. SHELF-10SSS**

- 10" deep single-sided solid, 2U
- 16 gauge steel construction
- 50 lbs weight capacity

15" RACK SHELF SOLID



- **Part No. SHELF-15SSS**
- **Part No. SHELF-14SS-1U (14" depth, 1U)**

- 15" deep single-sided solid, 3U
- 16 gauge steel construction
- 75 lbs weight capacity

25" RACK SHELF SOLID



- **Part No. SHELF-25DDS**

- 25" deep single-sided solid, 2U
- 16 gauge steel construction
- 110 lbs weight capacity

10" DEEP SINGLE-SIDED VENTED (2-PACK)

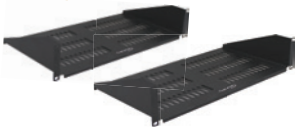

- **Part No. SHELF-10SSV-S2PK**

- 10" deep single-sided vented, 2U, 2-PACK
- 16 gauge steel construction
- 50 lbs weight capacity

15" DEEP SINGLE-SIDED VENTED (2-PACK)

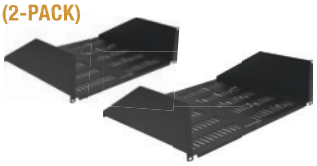

- **Part No. SHELF-15SSV-S2PK**

- 15" deep single-sided vented, 3U, 2-PACK
- 16 gauge steel construction
- 75 lbs weight capacity

25" DEEP SINGLE-SIDED VENTED (2-PACK)

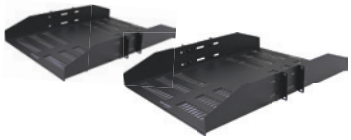

- **Part No. SHELF-25DDV-S2PK**

- 25" deep single-sided vented, 2U, 2-PACK
- 16 gauge steel construction
- 100 lbs weight capacity

10" DEEP SINGLE-SIDED SOLID (2-PACK)



- **Part No. SHELF-10SSS-S2PK**

- 10" deep single-sided solid, 2U, 2-PACK
- 16 gauge steel construction
- 50 lbs weight capacity

15" DEEP SINGLE-SIDED SOLID (2-PACK)



- **Part No. SHELF-15SSS-S2PK**

- 15" deep single-sided solid, 3U, 2-PACK
- 16 gauge steel construction
- 75 lbs weight capacity

25" DEEP SINGLE-SIDED SOLID (2-PACK)

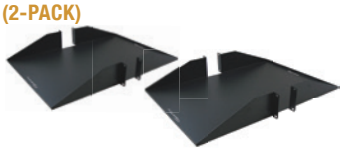

- **Part No. SHELF-25DDS-S2PK**

- 25" deep single-sided solid, 2U, 2-PACK
- 16 gauge steel construction
- 110 lbs weight capacity

SHELVES & CABLE MANAGEMENT

HIGH-DENSITY SINGLE-SIDED HORIZONTAL CABLE MANAGERS



- **Part No. MDH-1U**
- **Part No. MDH-2U**
- **Part No. MDH-3U**

- Large slotted fingers designed for a high volume of patch cords
- The cover comes with (4) hinges and can be opened from the top or bottom
- Rear openings for cable pass-through
- Measures 19" wide by 4.5" deep, with standard EIA mounting

FINGER DUCT PLASTIC HORIZONTAL CABLE MANAGERS









- **Part No. PDH-SS-1U**
- **Part No. PDH-SS-2U**
- **Part No. PDH-DS-1U**
- **Part No. PDH-DS-2U**

- Single-sided, w/ cover, 1U/2U
- Large front finger openings
- Slide-on covers

WALL MOUNT SHELF





- **Part No. WMS-18**

- Fully welded and made from 16-gauge steel
- Shelf bottom includes (3) 1" knockouts
- Can be used with equipment up to 18" deep and 22" wide
- 140 weight capacity
- Measures: 15.3" H x 22" W x 18.2" Depth

VERTICAL & HORIZONTAL 4U WALL MOUNT BRACKET

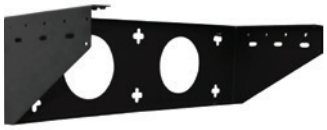



- **Part No. VWMB-4U**

- 4U, 19" wide, Vertical & horizontal wall mount bracket
- Up to 150 lbs. load capacity
- Includes mounting hardware

HORIZONTAL SINGLE SIDED METAL CABLE MANAGERS





- **Part No. HCM1901-4**
- **Part No. HCM1902-4**

- Single-sided, 1U / 2U
- 4 / 5 horizontal rings for patch cords management
- Used with cabinets,brackets and racks
- Secure all types of low-voltage cables
- Large rings ideal for small to large cable bundles

19" WIDE BLANK PANELS (5-PACK)



- **Part No. BP-1U-5N**
- **Part No. BP-2U-5N**
- **Part No. BP-3U-5N**
- **Part No. BP-4U-5N**

- 19" wide blank racks, cabinets & brackets panels
- Conceals Rack Mount Spaces (RMS) in racks, cabinets and brackets
- Improves aesthetics and appearance
- Available in 1U, 2U, 3U & 4U

WALL MOUNT HINGED BRACKETS



- **Part No. WMHB-1U**
- **Part No. WMHB-2U**
- **Part No. WMHB-3U**
- **Part No. WMHB-4U**

- 19" wide, 6" depth, Single-sided hinged
- Integrates with cable tie points
- Ideal for areas with space restrictions

REAR CABLE MANAGEMENT SUPPORT BARS (5-PACK)



- **Part No. RCMSB5PK**

- 19" wide
- 5" depth rear cable management support bar

CABLE MANAGEMENT DISTRIBUTION D-RINGS (50-PACK)



- **Part No. DR200**
- **Part No. DR300**
- **Part No. DR500**

- Metal distribution D-ring
- Organizes cables at various angles
- Indoor/outdoor applications
- Available in 2", 3" and 5" diameters

BEAM CLAMP [100-PACK]



- **Part No. BCSS**

- Installation on beam flanges
- Hooks bridle rings & J-hooks
- Indoor/outdoor applications

BRIDLE RINGS [100-PACK]



- **Part No. BR100**
- **Part No. BR150**

- Bridle ring w/thread, 1" Diameter, #10-24 metal screw
- Bridle ring w/thread, 1 1/2" Diameter, 1/4" metal screw

WALL MOUNT STYLE (25-PACK)



- **Part No. JHWM34-C 3/4"**
- **Part No. JHWM13-C 1 5/16"**
- **Part No. JHWM02-C 2"**
- **Part No. JHWM04-C 4"**

- Supports low-voltage cables
- Wall mount applications

MULTI-FUNCTION "BATWING" STYLE (25-PACK)



- **Part No. JHMF34-C 3/4"**
- **Part No. JHMF13-C 1 5/16"**
- **Part No. JHMF02-C 2"**

- Supports low-voltage cables
- Attaches to threaded rod or drop wire

CEILING MOUNT STYLE (25-PACK)



- **Part No. JHCM34-C 3/4"**
- **Part No. JHCM13-C 1 5/16"**
- **Part No. JHCM02-C 2"**
- **Part No. JHCM04-C 4"**

- Supports low-voltage cables
- Designed for ceiling mount or flat surface applications

HAMMER-ON STYLE (25-PACK)



- **Part No. JHOM02-C**

- CBM, 2", Fits 1/8" TO 1/4" Beam, W/Retainer Clip

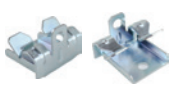

- **Part No. JHOM-CLIP**

- Bottom Mount, Fits 1/8" TO 1/4" Flange Thickness

RESIDENTIAL STRUCTURED WIRING ENCLOSURES

14" ENCLOSURE WITH HINGED DOOR (METAL)



- **Part No. WHWS1403**
- 14" Enclosure with hinged door and screw-on option
- Wood studs or surface mountable
- Dimensions: 14" H x 14.25" W x 3.66" D
- UL Listed

18" ENCLOSURE WITH HINGED DOOR (METAL)



- **Part No. WHWS1803**
- 18" Enclosure with hinged door and screw-on option
- Wood studs or surface mountable
- Dimensions: 18" H x 14.25" W x 3.66" D
- UL Listed

28" ENCLOSURE WITH HINGED DOOR (METAL)



- **Part No. WHWS2803**
- 28" Enclosure with hinged door and screw-on option
- Wood studs or surface mountable
- Dimensions: 28" H x 14.25" W x 3.66" D
- UL Listed

42" ENCLOSURE WITH HINGED DOOR (METAL)



- **Part No. WHWS4203**
- 42" Enclosure with hinged door and screw-on option
- Wood studs or surface mountable
- Dimensions: 42" H x 14.25" W x 3.66" D
- UL Listed

14" ENCLOSURE KIT WITH HINGED DOOR (METAL)



- **Part No. WHWS1402K**
- INCL 8-Port, CAT6 data, 8 Port voice & 6-Port 2GHz video splitter modules
- Mounts between wood studs or on a wall surface
- UL Listed

18" ENCLOSURE KIT WITH HINGED DOOR (METAL)



- **Part No. WHWS1802K**
- INCL 8-Port, CAT6 data, 8 Port voice & 6-Port 2GHz video splitter modules
- Mounts between wood studs or on a wall surface
- UL Listed

28" ENCLOSURE KIT WITH HINGED DOOR (METAL)



- **Part No. WHWS2802K**
- INCL 8-Port, CAT6 data, 8 Port voice & 6-Port 2GHz video splitter modules
- Mounts between wood studs or on a wall surface
- UL Listed

2GHz 8-PORT PASSIVE VIDEO SPLITTER with METAL BRACKET



- **Part No. WHVS10081**
- 2GHz, 1 Input x 8 Outputs
- Fits Wavenet's structured wiring enclosures

8-PORT 110-TYPE IDC VOICE MODULE With RJ-31X, PLASTIC PLATE



- **Part No. WHBG100806**
- Supports up to 8 voice connections w/RJ31X
- Fits Wavenet's structured wiring enclosures

8-PORT BLANK PANEL



- **Part No. WPK10080**
- Multiple media applications
- Configurable with keystone modular connectors
- Fits Wavenet's structured wiring enclosures

2GHz 6-PORT PASSIVE VIDEO SPLITTER with METAL BRACKET



- **Part No. WHVS1006**
- 2GHz, 1 Input x 6 Outputs
- Fits Wavenet's structured wiring enclosures

VOICE/DATA/VIDEO MODULE KIT



- **Part No. VDVM-8D8P6V**
- (1) 8-Ports CAT6 Data, (1) 8-Ports Phone with RJ31X & (1) 6-Ports 2GHz splitter
- UL Listed and compliant with ANSI/TIA-568 standards for residential use

8-PORT CAT6 110-TYPE IDC DATA MODULE With PLASTIC PLATE



- **Part No. WHPP100805**
- Supports up to 8 data connections
- Fits Wavenet's structured wiring enclosures

TOOLS & ACCESSORIES

RJ45-EZPASS® CAT5E/6 UTP MODULAR PLUGS [100-PACK]



- **Part No. CAT5ERJ45-EZPASS**
- **Part No. CAT6RJ45-EZPASS**

- For use with 23-26 AWG CAT5E/6 Unshielded UTP solid and stranded cables
- High-Performance 3-prong brass 8P8C and 50um gold-plated contacts
- Conductors trimmed to the correct length by the tool – no measuring

RJ-45 CAT5E/6 MODULAR PLUGS [100-PACK]



- **Part No. RJ45-CAT5UTP-100PK**
- **Part No. RJ45-CAT6UTP-100PK**

- 100-PACK, No loading bar
- Accepts 24-23 AWG solid or stranded UTP cables

RG-6 COMPRESSION F-TYPE [50-PACK]



- **Part No. F-RG6U-50PK**

- F-TYPE connectors for RG-6 coaxial cables

RJ-45 CAT5E MODULAR PLUGS



- **Part No. RJ45-CAT5UTP50U-100PK**

- 100-PACK, CAT5E RJ45 plug w/ loading bar
- 50 micron gold contacts

RJ-45 CAT6 MODULAR PLUGS



- **Part No. RJ45-CAT6UTP50U-100PK**

- 50 micron gold contacts
- 100-PACK, CAT6 RJ45 plug w/ loading bar
- Staggered closing reduces NEXT

RJ-45 CAT6 SHIELDED MODULAR PLUG



- **Part No. RJ45-CAT6FTP**

- RJ-45, CAT6 shielded, Modular plugs
- Loading bar included

RJ-45 CAT6A SHIELDED MODULAR PLUGS [50U, 50-PACK]



- **Part No. RJ45-CAT6AFTP-50PK**

- RJ-45, CAT6A shielded, Modular plugs
- Loading bar included

JACK4PAIR® KEYSTONE TOOL



- **Part No. TOOL-JACK4PAIR**

- JACK4PAIR®, 4-Pair termination tool for keystone jacks

JACK4PAIR® , REPLACEMENT CUT MODULE & BASE



- **Part No. TOOL-REPBL-J4PR**

- Replacement Cut Module & Base for SDJ & HDJ Keystone Jacks for JACK4PAIR®

HANDHELD UNIVERSAL KEYSTONE JACKS TERMINATION AID



- **Part No. TOOLKSJ-HLDR**

- Universal keystone jacks termination tool

REPLACEMENT BLADE



- **Part No. TA110-RB**

- Replacement blade for 110 Punch down tool

PUNCH DOWN TOOL



- **Part No. TOOLPD-11066**

- 110 & 66 punch down tool

MOD PLUG CRIMP TOOL



- **Part No. TOOL-CMBST**

- 8P, 6P , 4P modular plug crimping tool

UNIVERSAL COMPRESSION TOOL



- **Part No. TOOL-COM**

- Universal compression tool for F-TYPE, BNC & RCA connectors

4-PAIR PUNCH DOWN TOOL



- **Part No. TOOL-PP-J4PR**

- 110 Punch Down, 4-Pair tool for patch panels

COMBO STRIPPER TOOL



- **Part No. TOOL-CCS**

- UTP & Coax combo stripper tool

WIRE CUTTER AND STRIPPER



- **Part No. TOOL-WCS**

- Wire cutter and stripper tool

RJ45-EZPASS® PASS-THROUGH CRIMPING TOOL



- **Part No. TOOL-EZPASS**

- RJ45-EZPASS® Crimp Tool, Pass-Through Crimper, Cutter for CAT6 & CAT5E 8P8C Modular plugs

PDU



- **Part No. PDU1012M-24**

- Outlet Quantity: 2 Front / 10 Rear / 1U
- Maximum Current (amps): 15A
- Single Phase AC W/6.5 FT. power cord